BIOVIRIDIAN

Excellence in HPLC-MS Analysis

CERTIFICATE OF ANALYSIS

Web Verification Code: **COA9693**

SAMPLE RECEIVED
September 18, 2026

COA ISSUED
September 29, 2026

SAMPLE INFORMATION

Vendor
PHRH LLC

Sample Name
GHK-Cu, TB-500 BPC-157, HA, KPV 103.5n

Sample Type
Capsule

Lot Number
ghtbbpha-926

Molecular Weight
403.2, 4964.2 1419.5, 342.4 g/mol

ANALYTICAL METHODS

Identity: Confirmed via LC–MS/MS
Purity: RP-HPLC (214 nm)
Content: HPLC quantitation

TEST RESULTS

Specification	Result	Method	Status
Identity: GHK-Cu, TB-500 BPC-157, HA, KPV	GHK-Cu, TB-500 BPC-157, KPV	LC-MS/MS	✓ Conforms
Content	2.91, 0.52, 0.58, 101.45, 0.58 mg	HPLC Quantitation	✓ Conforms
Overall Purity	99.73%	RP-HPLC (214 nm)	✓ Conforms
Endotoxin	<0.05 EU/ml	<USP85>	✓ Conforms
Heavy Metals	<0.01 ppm	<USP232>	✓ Conforms

HPLC Chromatogram · Retention Time 1.842, 1.950, 9.070, 9.203 **min**



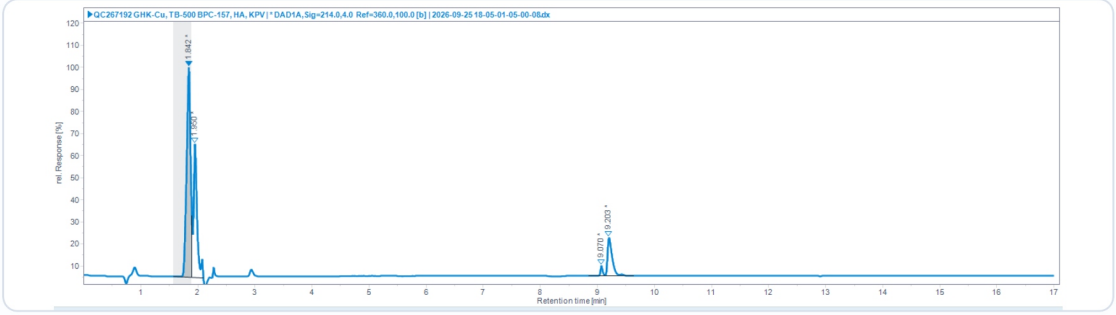

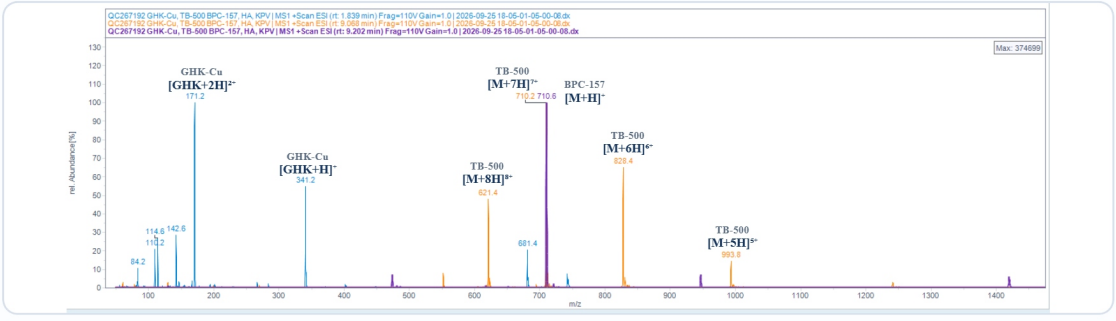

Certification: This Certificate of Analysis confirms that the tested material meets or exceeds Bioviridian's analytical quality specifications for peptide research use.

Verify authenticity at **bioviridians.com/coa-search.html** using the Web Verification Code above.

info@bioviridians.com

Shane Straight

Shane Straight, M.S.
Principal Chemist, Bioviridian Inc.